DAYANAND MEDICAL COLLEGE & HOSPITAL
LUDHIANA-141 001

DEPTT. OF CLINICAL
BIOCHEMISTRY

REPORT

***** REPORTED BY B M HITACHI 911 *****

DATE 21/09/05
10:38

ID *

NAME MR. SATPAL DANG
Physician
Patient ID
Location

S.NO. E032 3-52
TYPE SERUM
SEX M
AGE 76 Y

TEST	RESULT	UNITS	EXPECTED VALUE	REMARKS
FASTING GLUCOSE	56.9	mg/dl	(76- 110)	
CREATININE	1.62 H	mg/dL	(0.80- 1.40)	
AST/GOT/SGOT	22	U/L	(0- 38)	
ALT/GPT/SGPT	19	U/L	(0- 41)	
CHOLESTEROL	167	mg/dL	(100- 200)	
TRIGLYCERIDES	93	mg/dL	(50- 200)	
HDL-CHOLESTEROL	54.4	MG/DL	(35- 55)	
VLDL-Cholesterol	19 L	mg/dl	(20- 40)	
CHOLESTEROL/HDL-C	3.1	mg/dL	(2.5- 4.5)	
LDL-Cholesterol	94	mg/dl	(70- 140)	
TOTAL LIPIDS	520	mg/dl	(400- 800)	

Na^+	147	mmol/l	(135 - 148)
K^+	3.8	"	(3.5 - 5.0)
Cl^-	109	"	(96 - 106)

Navjot

Note : PLEASE CORRELATE CLINICALLY

©CAPITAL : 0161-721708 724483

ENDOSCOPY CENTRE

11 - LAWRENCE ROAD, AMRITSAR

DR. HARPREET SINGH D.M.

GASTROENTEROLOGIST

Complimentary

Name : SH SATPAL DANG **Age / Sex :** 8[illegible] / Male 738

Ref. By : DR KHANN A 6-Jul-2005

ENDOSCOPY REPORT

Normal GE Junction

Normal Antrum Pylours

Instrument :

Anaesthesia :

OESOPHAGUS

Lumen :	Normal
Mucosa :	Normal
Oesophagitis :	Normal
OG - Jn. :	Normal
GE Reflex :	Normal
Biopsy :	Normal

STOMACH

Lumen :	Normal
Cardia :	Normal
Fundus :	Normal
Body :	Normal
Antrum :	Normal
Incisura :	Normal
Pylorus :	Normal
Biopsy :	Normal

DUODENUM

1st Part :	Normal
2nd Part :	Normal
Ampula :	Normal

Final Impression :

NORMAL STUDY

RAPID UREA TEST FOR H. PYLORI - VE

Dr. Harpreet Singh

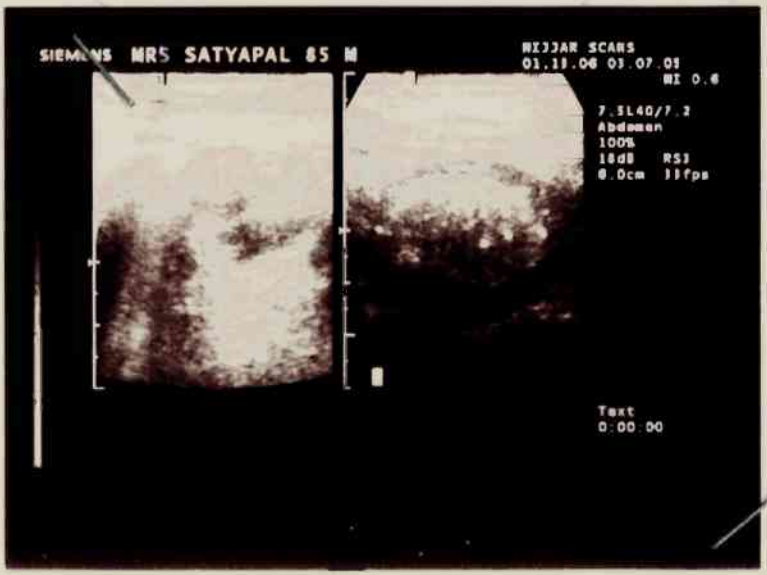
SIEMENS MR5 SATYAPAL 85 M
MIJJAR SCANS
01.10.06 03.07.01
MI 0.6
7.5L40/7.2
Abdomen
100%
18dB RSJ
0.0cm 33fps
Text
0:00.00

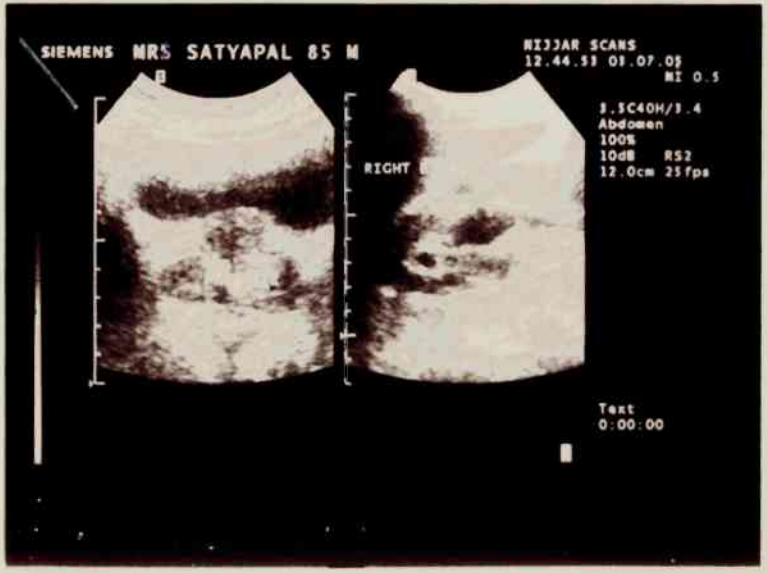
SIEMENS MRS SATYAPAL 85 M
NIJJAR SCANS
12.44.53 01.07.05
MI 0.5
3.5C40H/3.4
Abdomen
100%
10dB RS2
12.0cm 25fps
RIGHT
Text
0:00:00

DR. INDER BIR SINGH NIJJAR
M.D. (Radiodiagnosis)
Radiologist & Consultant Sonologist

DR. JATINDER PAL SINGH
M.D. (Radiodiagnosis)
Radiologist & Consultant Sonologist

DR. VIJINDER ARORA (SONIA)
M.D. (Radiodiagnosis)
Radiologist & Consultant Sonologist

DR. REKHA ABROL
M.D. Ph.D. (Radiodiagnosis)
Radiologist & Consultant Sonologist

DR. RAHUL CHOPRA
M.D. (Radiodiagnosis)
Radiologist & Consultant Sonologist

51/1, Court Road, Opp. Church, Near G.P.O., Amritsar. Tel.: 2212433, 2221433
Please visit us at : www.nijjarscans.com

Capt. Dr. Y.R. Khanna
M.B.B.S.
EX-AMC

Residence :
37-Rani Ka Bagh,
Amritsar - 143001
Tel.: 2210514

Clinic :
Partap Bazar,
Chheharta, Amritsar.
Tel. : 2256333

Date : 4-7-05

Mr Sohpal Dang Ex MLA

Adv

T_3 T_4 TSH

NALANDA DIAGNOSTIC CENTRE

COMPUTERISED CLINICAL LAB.

14-A, LAWRENCE ROAD, (NEAR D.A.V. COLLEGE FOR WOMEN)
AMRITSAR. Tel. : 2564963
e-mail : naldiag @ sancharnet .in

Dr. Y. R. Khanna
after completing papers

Wish you a Speedy Recovery

NALANDA DIAGNOSTIC CENTRE

X-RAY & CLINICAL LABORATORY
14- A, LAWRENCE ROAD, NEAR D.A.V. COLLEGE, AMRITSAR

Dr. Amrik Singh
M.B.B.S., D.M.R
Formarly Consultant Radiologist,
Civil Hospital, Gurdaspur

(24 hour Service Available)

PHONE:- 2564963

Patient's Name SH SATPAL DANG (Code No)
Patient's Age Yrs. Sex M
Consultant Doctor Y.R.KHANNA
Date 04-07-05
Sample collected at: : NALANDA DIAGNOSTIC CENTRE From outside.

Complimentary

NOT FOR MEDICOLEGAL PURPOSES

SERUM T3 (TRIIODOTHYRONINE)	1.29	NG/ML (0.75-2.1)
SERUM T4 (THYROXINE)	8.43	MicG/DL (4.7-12.0)
SERUM ULTRASENSITIVE TSH	0.97	MicG/DL (0.5-4.0)

CLINICAL DISORDER	T3	T4	TSH
Primary Hypothyroidism	L	L	VH
Congenital Hypothyroidism - Cretinism	L	L	VH
Child Hypothyroidism – Juvenile Myxedema	L	L	VH
Hashimoto's Thyroiditis	L	L	H
Iodine Deficiency – Endemic Goiter	L/N	L/N	L
Secondary Hypothyroidism	L/N	L/N	L
Subclinical Hypothyroidism	L/N	L/N	H
Grave's Disease	H	H	VL/UN
Euthyroid Opthalmic Grave's Disease	N	N	L/N
Thyrotoxicosis Factilia (Due to Intake)	H	H	H
Thyroditis	L/H/N	L/H/N	H
Toxic Multinodular Goiter	H	H	N
Toxic Adenoma	H	H	L
T3 - Toxicosis	H/N	H/N	L/N
T4 - Toxicosis	H/N	H/N	L/N
Pituitary Tumor	H/N	H/N	H
Thyroid Carcinoma	H	H	L/N
Jod-Basedow	L	L	L
Subacute Thyroidis	H	H	L
Postpartum Thyroiditis Syndrome	H	H	L/N
Non Toxic Goiter	H/N	H/N	N
Non Thyroidal Illness	H/L/N	H/L/N	N
Thyroid Replacement Therapy (Normal)	H	H	L/N
Thyroid Replacement Therapy (Exess Dose)	H	H	H
Endogeneous Antibodies to Thyroid Hormones	H	H	N
Familial Dysalbuminic Hyperthyroxinemia	H	H	N

H- High, L - Low, VH – Very High, VL – Very Low, N – Normal, SH – Slightly High, SL – Slightly Low, UN –Undetectable

1 Lab reports are to be co-related with clinical findings.
2 Reports may differ in different Labs using different techniques & reagents.